Тропарь
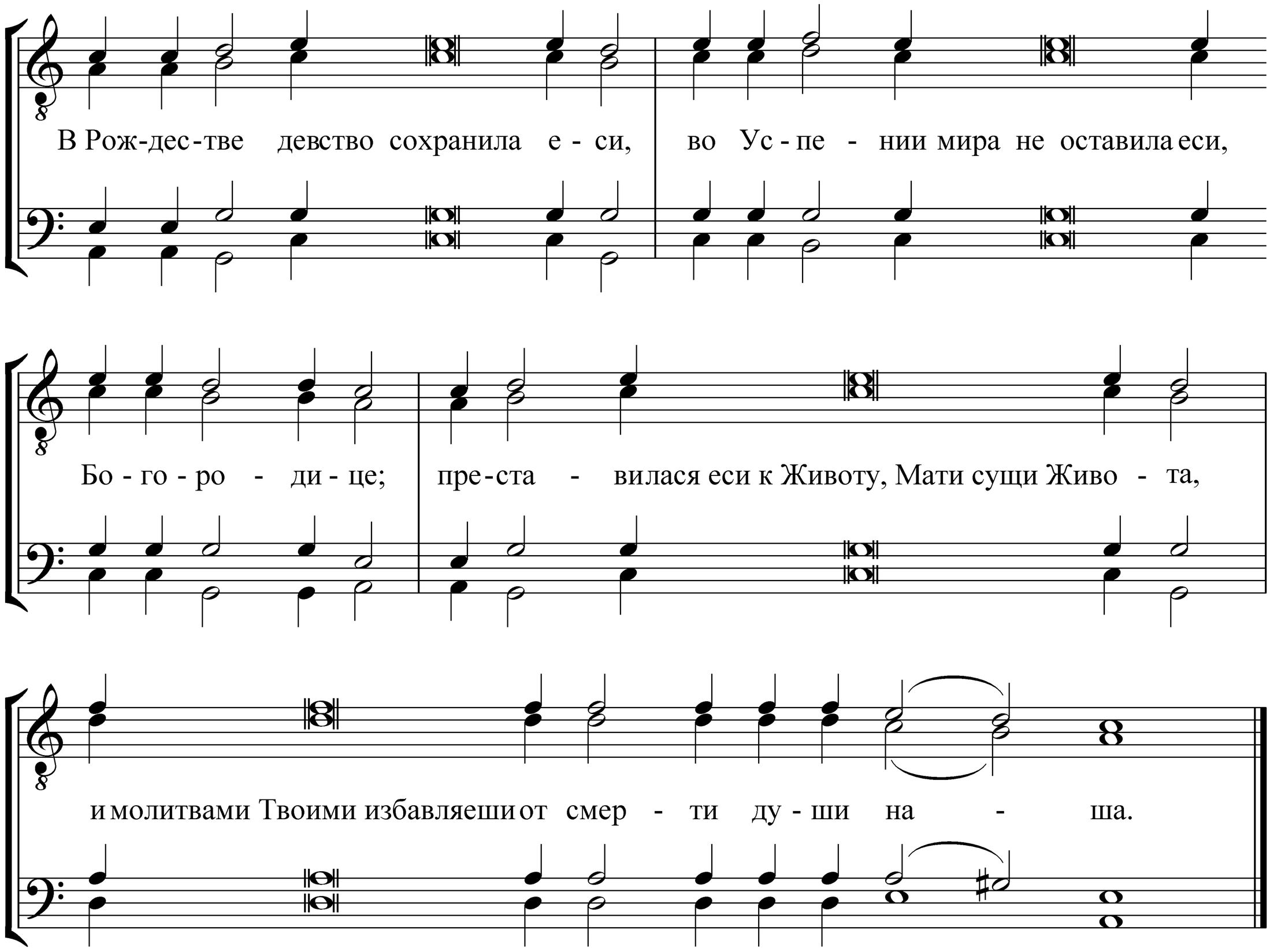
напев Киево-Печерской лавры